CITY OF BRUNSWICK

1 W. Potomac Street • Brunswick, Maryland 21716 • (301) 834-7500

DEPARTMENT OF PUBLIC WORKS

NON-SUBDIVISION IMPROVEMENT PLANS

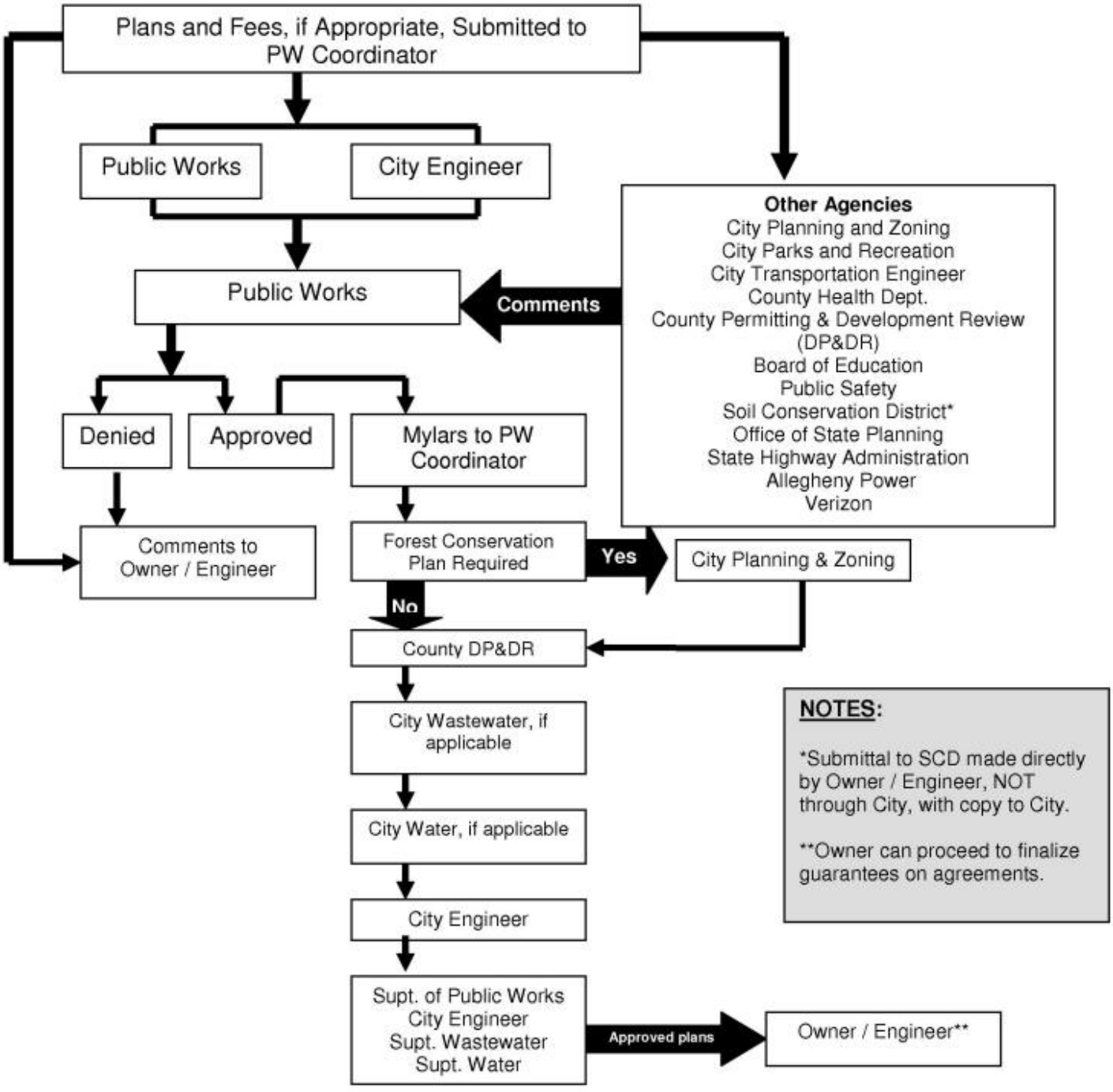

NOTES:

*Submittal to SCD made directly by Owner / Engineer, NOT through City, with copy to City.

**Owner can proceed to finalize guarantees on agreements.

(REV. 10/07)